

Repair Order Detail - Internal Copy

RO Number: 235013

RO Status:

Customer:

Phone(s): Contact:

Vehicle: WBSWD93568PY39513

Main:

2008 M3CI

Click to View Cust Copy

Cell:

MLBRNRED

Mileage: 6

Service advisor: 1489

Tag number:

Payment type:

Promised time: 05:00 PM

Promised date: 04/23/2008

Waiter: No

Estimate:

~~~~~

|      |                   |      |                   |        |      |                     |
|------|-------------------|------|-------------------|--------|------|---------------------|
| A    | CLN/SHOW/DELIVERY |      |                   |        |      |                     |
|      | 69BMZ05           | INCB | CLN/SHOW/DELIVERY | 1.50   |      | 45.00               |
|      | Tech(s):          | 1379 |                   |        |      |                     |
| Pts: | 0.00              | Lbr: | 45.00             | Other: | 0.00 | Total Line A: 45.00 |

~~~~~

Customer Pay

Labor

Parts

Lube

Sublet

Miscellaneous/Shop Charge*

Total Charges**

0.00

0.00

0.00

0.00

0.00

0.00

*Miscellaneous/Shop Charge includes tax and/or deductible originally on RO.

**Total Charges includes any Insurance/Adjustment originally on RO.

Repair Order Detail - Internal Copy

RO Number: 232327

RO Status:

Customer:

Phone(s): Contact:

Vehicle: WBSWD93568PY39513

Main:

2008 M3CI

Click to View Cust Copy

Cell:

MLBRNRED

Mileage: 6

Service advisor: 1489

Tag number:

Payment type:

Promised time: 05:00 PM

Promised date: 02/23/2008

Waiter: No

Estimate:

~~~~~					
A	PDI				
	90BMZ	IPDIB	PDI	1.63	124.67
	Tech(s):	1130			
Pts:	0.00	Lbr:	124.67	Other:	0.00
				Total Line A:	124.67
~~~~~					
B	INSTALL COOPER TAG				
	85BMZ	INCB	ACCESSORIES	0.00	0.00
	Tech(s):	1130			
			1		11.95
Pts:	11.95	Lbr:	0.00	Other:	0.00
				Total Line B:	11.95
~~~~~					
C**	CLN/SHOW/DELIVERY				
	69BMZ05	INCB	CLN/SHOW/DELIVERY	1.50	45.00
	Tech(s):	1063			
Pts:	0.00	Lbr:	45.00	Other:	0.00
				Total Line C:	45.00
~~~~~					

Customer Pay

Labor

Parts

Lube

Sublet

Miscellaneous/Shop Charge*

Total Charges**

0.00

0.00

0.00

0.00

0.00

0.00

*Miscellaneous/Shop Charge includes tax and/or deductible originally on RO.

**Total Charges includes any Insurance/Adjustment originally on RO.

Repair Order Detail - Internal Copy

RO Number: 241481

RO Status:

Customer:

Phone(s): Contact:

Vehicle: WBSWD93568PY39513

Main:

2008 M3CI

MLBRNRED

Click to View Cust Copy

Cell:

Mileage: 1,412

Service advisor: 875

Tag number:

Payment type:

Promised time: 05:00 PM

Promised date: 09/09/2008

Waiter: No

Estimate:

Customer Comments: No

~~~~~					
A	PERFORM 1200 MILE SERVICE				
	0000600	WMB	1200 MILE SERVICE	0.25	21.28
	Tech(s): 15330				
			1		196.42
	0000610	WMB	OIL CHANGE	0.50	42.56
	Tech(s): 15330				
	0000662	WMB	MANUAL TRANS CHECK	0.75	63.84
	Tech(s): 15330				
Pts:	196.42	Lbr:	127.68	Other:	0.00
				Total Line A:	324.10
~~~~~					
B	SERVICE WASH AND VAC				
	69BMZ02	IWVB	SERVICE WASH AND VAC	0.30	5.00
	Tech(s): 1379				
Pts:	0.00	Lbr:	5.00	Other:	0.00
				Total Line B:	5.00
~~~~~					

Customer Pay

Labor

Parts

Lube

Sublet

Miscellaneous/Shop Charge*

Total Charges**

0.00

0.00

0.00

0.00

0.00

0.00

*Miscellaneous/Shop Charge includes tax and/or deductible originally on RO.

**Total Charges includes any Insurance/Adjustment originally on RO.

# Repair Order Detail - Internal Copy

RO Number: 260673

RO Status: CLOSED

Customer: 1

Phone(s): Contact:

Vehicle: WBSWD93568PY39513

Main:

2008 M3CI

Click to View Cust Copy

Cell:

MLBRNRED

Mileage: 6,978

Service advisor: 1489

Tag number: T3436

Payment type: CASH

Promised time: 05:00 PM

Promised date: 11/04/2009

Waiter: Yes

Estimate: 0.00

Customer Comments: No

~~~~~					
A	STANDARD SCOPE				
	0000105	WMB	STANDARD SCOPE	0.20	18.60
	Tech(s): 21382				
Pts:	0.00	Lbr:	18.60	Other:	0.00
Total Line A:					18.60
Story: 6978 performed standard scope inspection					
~~~~~					
B	*BRAKE SYSTEM FLUSH				
	0000618	WMB	BRAKE FLUSH	0.70	65.10
	Tech(s): 21382				
	81-22-0-142-156				
	3 BRAKE FLUID:832560				
Pts:	9.75	Lbr:	65.10	Other:	0.00
Total Line B:					74.85
Story: 6978 performed brake system flush					
~~~~~					
C	REPLACE MICRO FILTER				
	0000616	WMB	MICROFILTER	0.30	27.90
	Tech(s): 21382				
	64-31-9-159-606				
	1 SET,				
	MICROFILTER/ACTIV.				
	CHAR:643010				
Pts:	127.83	Lbr:	27.90	Other:	0.00
Total Line C:					155.73
Story: 6978 replaced all 4 cabin air micro filters					
~~~~~					
D	ANNUAL OIL AND FILTER CHANGE				
	0000252	WMB	LOW MILE OIL SERVICE	0.50	46.50
	Tech(s): 21382				
	11-42-7-837-997				
	1 SET OIL-FILTER				
	ELEMENT:114010				
	07-51-0-009-420				
	9 OIL 10W60:832511				
Pts:	113.97	Lbr:	46.50	Other:	0.00
Total Line D:					160.47
Story: 6978 performed oil and filter service					
~~~~~					
E	CHECK TIRES, TPM ON				
	46BMZ	CB	WHEELS/TIRES	0.00	0.00
	Tech(s): 21382				
Pts:	0.00	Lbr:	0.00	Other:	0.00
Total Line E:					0.00
Story: 6978 left front tire has too much air in it and both rear tires are low. corrected tire pressures and reset tpm.					
~~~~~					
F	COURTESY AUTOMATIC WASH AND VAC				
	69BMZ02	IWVB	COURTESY AUTOMATIC WASH AND VAC	0.00	0.00
	Tech(s): 29999				
Pts:	0.00	Lbr:	0.00	Other:	0.00
Total Line F:					0.00
~~~~~					

Repair Order Detail - Internal Copy

Customer Pay	0.00
Labor	0.00
Parts	0.00
Lube	0.00
Sublet	0.00
Miscellaneous/Shop Charge	0.00
Deductible	0.00
Total Charges	0.00
Less Insurance/Adjustment	0.00
Sales Tax	0.00
Total	0.00

Repair Order Detail - Internal Copy

RO Number: 277843

RO Status: CLOSED

Customer:

Phone(s): Contact:

Vehicle: WBSWD93568PY39513

Main:

2008 M3CI

Click to View Cust Copy

Cell:

MLBRNRED

Mileage: 8,515

Service advisor: 1489

Tag number: T3884

Payment type: CASH

Promised time: 05:00 PM

Promised date: 10/26/2010

Waiter: No

Estimate: 0.00

Customer Comments: No

~~~~~  
A STANDARD SCOPE  
0000105 WMB STANDARD SCOPE 0.20 18.60  
Tech(s): 947  
Pts: 0.00 Lbr: 18.60 Other: 0.00 Total Line A: 18.60  
Story: 8515 scope due performed scope, see attached  
~~~~~

B *OIL AND FILTER
0000610 WMB OIL CHANGE 0.40 37.20
Tech(s): 947
11-42-7-837-997 1 SET OIL-FILTER 24.20
ELEMENT:114010
07-51-0-009-420 9 TWS SYNTHETIC OIL 112.50
10W60:832511
Pts: 136.70 Lbr: 37.20 Other: 0.00 Total Line B: 173.90
Story: 8515 oil service due performed oil and filter service,
topped up fluids and set tire pressures.
~~~~~

C REPLACE MICRO FILTER  
0000616 WMB MICROFILTER 0.30 27.90  
Tech(s): 947  
64-31-9-159-606 1 SET, 121.89  
MICROFILTER/ACTIV.  
CHAR:643010  
Pts: 121.89 Lbr: 27.90 Other: 0.00 Total Line C: 149.79  
Story: 8515 replaced microfilters  
~~~~~

Customer Pay
Labor 0.00
Parts 0.00
Lube 0.00
Sublet 0.00
Miscellaneous/Shop Charge 0.00
Deductible 0.00
Total Charges 0.00
Less Insurance/Adjustment 0.00
Sales Tax 0.00
Total 0.00

Repair Order Detail - Internal Copy

RO Number: 304409

RO Status: CLOSED

Customer:

Phone(s): Contact:

Vehicle: WBSWD93568PY39513

Main:

2008 M3CI

Click to View Cust Copy

Cell:

MLBRNRED

Mileage: 11,385

Service advisor: 1489

Tag number: T8402

Payment type: VMC

Promised time: 05:00 PM

Promised date: 04/12/2012

Waiter: No

Estimate: 0.00

Customer Comments: No

```

~~~~~
A      *OIL AND FILTER
      00BMZ01      CB      *OIL AND FILTER      0.50      55.00
      Tech(s): 2525
      11-42-7-837-997
      07-51-0-009-420
      1 SET OIL-FILTER      24.77
      ELEMENT:114010
      10 TWS SYNTHETIC OIL      145.00
      10W60:832511
  
```

Pts: 169.77 Lbr: 55.00 Other: 0.00 Total Line A: 224.77
 Story: 11385 OIL SERVICE 50 PERFORMED OIL AND FILTER SERVICE

```

~~~~~
B      REPLACE FT TOW HOOK COVER
      60BMZ      CB      TRIM      0.00      0.00
      Tech(s): 2525
      51-11-8-043-981
      1 COVER, TOW FITTING,      21.51
      FRONT, P:511182
      PAINT1      1 PAINT HOOK CVR      35.00
  
```

Pts: 56.51 Lbr: 0.00 Other: 0.00 Total Line B: 56.51
 Story: 11385 MISSING TOW HOOK COVER SENT TOW HOOK COVER TO GET PAINTED

```

~~~~~
C      COURTESY AUTOMATIC WASH AND VAC
      69BMZ02      IWVB      COURTESY AUTOMATIC      0.00      0.00
      WASH AND VAC
      Tech(s): 29999
  
```

Pts: 0.00 Lbr: 0.00 Other: 0.00 Total Line C: 0.00

```

~~~~~
Customer Pay
Labor      55.00
Parts      226.28
Lube      0.00
Sublet      0.00
Miscellaneous/Shop Charge      3.85
Deductible      0.00
Total Charges      285.13
Less Insurance/Adjustment      0.00
Sales Tax      19.27
Total      304.40
  
```

Repair Order Detail - Internal Copy

RO Number: 314366

RO Status: CLOSED

Customer:

Phone(s): Contact:

Vehicle: WBSWD93568PY39513

Main:

2008 M3CI

Click to View Cust Copy

Cell:

MLBRNRED

Mileage: 12,916

Service advisor: 1489

Tag number: T4688

Payment type: VMC

Promised time: 05:00 PM

Promised date: 10/09/2012

Waiter: No

Estimate: 0.00

Customer Comments: No

~~~~~  
A \*OIL AND FILTER  
00BMZ01 CB \*OIL AND FILTER 0.60 55.00  
Tech(s): 2525  
11-42-7-837-997 1 SET OIL-FILTER 24.15  
ELEMENT:114010  
07-51-0-009-420 9 TWS SYNTHETIC OIL 130.50  
10W60:832511

Pts: 154.65 Lbr: 55.00 Other: 0.00 Total Line A: 209.65  
Story: 12916 OIL SERVICE 60 PERFORMED OIL AND FILTER SERVICE  
~~~~~

B CS LR BRAKE LIGHT INOP
50BMZ18 CB BODY ELECT CONCERN 0.50 65.99
Tech(s): 2525
63-21-7-160-935 2 LONGLIFE BULB:074000 15.08
63-21-7-174-407 1 BULB SOCKET, REAR 20.85
LIGHT SIDE:632013

Pts: 35.93 Lbr: 65.99 Other: 0.00 Total Line B: 101.92
Story: 12916 BULB CARRIER 50 FOUND BURNT BULB CARRIER. REMOVED AND
REPLACED BULB CARRIER WITH NEW BULBS
~~~~~

C COURTESY AUTOMATIC WASH AND VAC  
69BMZ02 IWVB COURTESY AUTOMATIC 0.00 0.00  
WASH AND VAC

Tech(s): 29999  
Pts: 0.00 Lbr: 0.00 Other: 0.00 Total Line C: 0.00  
~~~~~

Customer Pay
Labor 120.99
Parts 190.58
Lube 0.00
Sublet 0.00
Miscellaneous/Shop Charge 8.47
Deductible 0.00
Total Charges 320.04
Less Insurance/Adjustment 0.00
Sales Tax 16.67
Total 336.71

Repair Order Detail - Internal Copy

RO Number: 360546

RO Status: CLOSED

Customer:

Phone(s): Contact:

Vehicle: WBSWD93568PY39513

Main:

2008 M3CI

Click to View Cust Copy

Cell:

MLBRNRED

Mileage: 14,562

Service advisor: 1489

Tag number: T1701

Payment type: VMC

Promised time: 05:00 PM

Promised date: 03/12/2015

Waiter: Yes

Estimate: 0.00

Customer Comments: No

~~~~~  
A \*OIL AND FILTER  
00BMZ01 CB \*OIL AND FILTER 0.50 55.00  
Tech(s): 4242  
11-42-7-837-997 1 SET OIL-FILTER 26.52  
ELEM:114010  
07-51-0-009-420 9 TWS SYNTHETIC OIL 134.82  
10W60:832511

Pts: 161.34 Lbr: 55.00 Other: 0.00 Total Line A: 216.34  
Story: 14562 oil and filter due 50 completed oil and filter  
change, reset cbs data  
~~~~~

B CS BATTERY IS DEAD, VEH HAS SIT FOR 1 1/2 YEARS. SEE IF BATTERY
WILL HOLD A CHARGE PLEASE
50BMZ51 CB *R&R BATTERY 1.50 155.00
Tech(s): 4242
61-21-2-353-812 1 EP BATTERY 92AH:612010 326.47

Pts: 326.47 Lbr: 155.00 Other: 0.00 Total Line B: 481.47
Story: 14562 BATTERY FAILED 150 TRIED JUMP STARTING VEHICLE, JUMP
BOX WOULD NOT WORK. PUSHED VEHICLE IN SHOP, CONNECTED
BATTERY CHARGER, CHARGED FOR A FEW HOURS. VEHICLE STILL
WOULDN'T START. TESTED BATTERY WITH MIDTRONICS, BATTERY
FAILED TEST. REPLACED AND REGISTERED BATTERY AS CUSTOMER
REQUESTED.
~~~~~

C 13PT. COURTESY VEH INSPECT CHECK AND ADVISE  
00BMZ10 CB 13PT. COURTESY VEH 0.00 0.00  
INSPECT CHECK AND  
ADVISE

Tech(s): 4242  
Pts: 0.00 Lbr: 0.00 Other: 0.00 Total Line C: 0.00  
Story: 14562 completed inspection  
~~~~~

D COURTESY AUTOMATIC WASH AND VAC
69BMZ02 CB COURTESY AUTOMATIC 0.00 0.00
WASH AND VAC

Tech(s): 29999
Pts: 0.00 Lbr: 0.00 Other: 0.00 Total Line D: 0.00
~~~~~

E \*TOW IN  
70BMZ01 CB \*TOW IN 0.00 0.00  
Tech(s): 29999

Pts: 0.00 Lbr: 0.00 Other: 0.00 Total Line E: 0.00  
~~~~~

Customer Pay

Repair Order Detail - Internal Copy

Labor	210.00
Parts	487.81
Lube	0.00
Sublet	0.00
Miscellaneous/Shop Charge	18.90
Deductible	0.00
Total Charges	716.71
Less Insurance/Adjustment	0.00
Sales Tax	42.43
Total	759.14

Repair Order Detail - Internal Copy

RO Number: 396390

RO Status: CLOSED

Customer:

Phone(s): Contact:

Vehicle: WBSWD93568PY39513

Main: ()

2008 M3CI

Click to View Cust Copy

Cell: ()

MLBRNRED

Mileage: 29,437

Service advisor: 4912

Tag number: T1933

Payment type: VMC

Promised time: 05:00 PM

Promised date: 12/26/2016

Waiter: No

Estimate: 0.00

Customer Comments: No

~~~~~

A \*OIL AND FILTER  
00BMZ01 CB \*OIL AND FILTER 0.50 55.00  
Tech(s): 4991  
11-42-7-837-997 1 SET OIL-FILTER 30.46  
ELEM:114010  
83-21-2-365-944 10 BMW M TWINPOWER TURBO 162.00  
10W-60:832511

Pts: 192.46 Lbr: 55.00 Other: 0.00 Total Line A: 247.46  
Story: 29437 OIL AND FILTER DUE AS PER KEY READ. 50 PERFORMED OIL  
AND FILTER CHANGE. RESET CBS DATA.

~~~~~

B *BRAKE SYSTEM FLUSH
40BMZ01 CB *BRAKE SYSTEM FLUSH 1.00 110.00
Tech(s): 4991
81-22-0-142-156 3 BRAKE FLUID:832560 14.52

Pts: 14.52 Lbr: 110.00 Other: 0.00 Total Line B: 124.52
Story: 29437 BRAKE FLUSH DUE AS PER KEY READ. 100 PERFORMED BRAKE
FLUSH. RESET CBS DATA.

~~~~~

C CABIN AIR FILTER  
21BMZ05 CB CABIN AIR FILTER 0.50 55.00  
Tech(s): 4991  
64-31-9-159-606 1 SET, 138.82  
MICROFILTER/ACTIV.  
CHAR:643010

Pts: 138.82 Lbr: 55.00 Other: 0.00 Total Line C: 193.82  
Story: 29437 CABIN AIR FILTER DUE AS PER KEY READ. 50 REPLACED  
CABIN AIR FILTER

~~~~~

D CUSTOMER STATES THAT THE TRACTION CONTROL LIGHT IS ON (CHECK AND
ADVISE)
DEC CB DIAGNOSE ELECTRICAL 5.00 650.00
CONCERN

Tech(s): 4991
34-50-7-841-955 1 HYDRO UNIT DSC:345010 2,964.12

Pts: 2,964.12 Lbr: 650.00 Other: 0.00 Total Line D: 3,614.12
Story: 29437 DSC CONTROL UNIT FAULTY 500 PERFORMED VEHICLE TEST
AND FOUND FAULT CODES FOR THE DSC SYSTEM. PERFORMED TEST
PLAN. TEST PLAN INSTRUCTED TO REPLACE THE DSC CONTROL UNIT
AND PROGRAM THE VEHICLE. REMOVED AND REPLACED THE DSC
CONTROL UNIT. PROGRAMMED VEHICLE WITH LATEST VERSION OF
ISTA-P. PERFORMED DSC ADJUSTMENT PROCEDURE TEST PLAN.
PERFORMED ABS BRAKE BLEED PROCEDURE. DELETED FAULT MEMORY.
TEST DROVE TO VERIFY PROPER OPERATION. VEHICLE NOW OPERATING
AS DESIGNED.

Repair Order Detail - Internal Copy

RO Number: 396390

RO Status: CLOSED

Customer:

Phone(s): Contact:

Vehicle: WBSWD93568PY39513

Main:

2008 M3CI

Click to View Cust Copy

Cell: (

MLBRNRED

Mileage: 29,437

Service advisor: 4912

Tag number: T1933

Payment type: VMC

Promised time: 05:00 PM

Promised date: 12/26/2016

Waiter: No

Estimate: 0.00

Customer Comments: No

E CUSTOMER STATES THAT THERE IS A BRAKE LIGHT MALFUNCTION (CHECK AND ADVISE)

DEC	CB	DIAGNOSE ELECTRICAL CONCERN	0.50	55.00
-----	----	-----------------------------	------	-------

Tech(s): 4991

63-21-7-160-935

2 LONGLIFE BULB:074000

16.86

Pts:	16.86	Lbr:	55.00	Other:	0.00	Total Line E:	71.86
------	-------	------	-------	--------	------	---------------	-------

Story: 29437 right side bulbs burnt out 50 removed and replaced the burnt bulbs. vehicle operating as designed

F 13PT. COURTESY VEH INSPECT CHECK AND ADVISE

00BMZ10	CB	13PT. COURTESY VEH INSPECT CHECK AND ADVISE	0.00	0.00
---------	----	---	------	------

Tech(s): 4991

Pts:	0.00	Lbr:	0.00	Other:	0.00	Total Line F:	0.00
------	------	------	------	--------	------	---------------	------

Story: 29437 13PT. INSP. PERFORMED INSP.

G COURTESY AUTOMATIC WASH AND VAC

69BMZ02	IWVB	COURTESY AUTOMATIC WASH AND VAC	0.00	0.00
---------	------	---------------------------------	------	------

Tech(s): 1129

Pts:	0.00	Lbr:	0.00	Other:	0.00	Total Line G:	0.00
------	------	------	------	--------	------	---------------	------

Customer Pay

Labor	925.00
Parts	3,326.78
Lube	0.00
Sublet	0.00
Miscellaneous/Shop Charge	65.00
Deductible	0.00
Total Charges	4,316.78
Less Insurance/Adjustment	0.00
Sales Tax	284.06
Total	4,600.84

Multi-Point Inspection Form

RO# 422882

RICK ZIMMERMAN

VIN WBSWD93568PY39513

Advisor Samantha Murley

Technician Josh Edens

Created On 5/11/2018 1:12 PM

☒ Checked and OK at this time

☐ May Require Future Attention

☐ Requires immediate attention

Interior / Exterior

- ☒ ☐ ☐ Bulbs and Lights
- ☒ ☐ ☐ Windshield Washer Spray / Wiper Operation / Wiper Blades / Including Rear (if applicable)
- ☒ ☐ ☐ Windshield / Window Condition
- ☒ ☐ ☐ Upholstery / Carpet / Floor Mats / Mirrors / Trim
- ☒ ☐ ☐ Emergency Brake Adjustment
- ☒ ☐ ☐ Horn Operation
- ☒ ☐ ☐ Fuel Tank Cap Gasket
- ☒ ☐ ☐ Clutch Operation (if equipped)
- ☒ ☐ ☐ Cabin/HEPA Filter (if equipped)

Under Hood

- ☒ ☐ ☐ Fluids: Oil / Coolant / Power Steering / Brake Fluid / Washer
- ☒ ☐ ☐ Engine Air Filter
- ☒ ☐ ☐ Belts / Tensioners (condition and adjustment)
- ☒ ☐ ☐ Cooling System Hoses / Heater Hoses / Air Conditioning Hoses and Connections
- ☒ ☐ ☐ Radiator Core / Air Conditioning Condenser (if equipped)

Battery Performance

- ☒ ☐ ☐ Battery Terminals / Cables / Mountings
- ☒ ☐ ☐ Check Condition of Battery (Storage Capacity Test if Applicable)

Under Vehicle

- ☒ ☐ ☐ Shock Absorbers / Suspension
- ☒ ☐ ☐ Steering Gear Box / Linkage and Boots / Ball Joints / Dust Covers
- ☒ ☐ ☐ Muffler / Exhaust Pipes / Mountings
- ☒ ☐ ☐ Engine Oil and/or Fluid Leaks
- ☒ ☐ ☐ Drive Shaft Boots / Constant Velocity Boots / U-joints / Transmission Linkage (if equipped)
- ☒ ☐ ☐ Transmission / Differential / Transfer Case (Check Fluid Level, Fluid Condition and Fluid Leaks)
- ☒ ☐ ☐ Fuel Lines and Connections / Fuel Tank Band / Fuel Tank Vapor Vent System Hoses
- ☒ ☐ ☐ Inspect Nuts and Bolts on Body Chassis

Tread Depth (measured in millimeters)

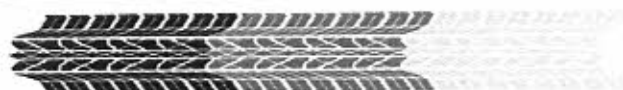

- ☒ ☐ ☐ LF 6
- ☒ ☐ ☐ RF 6
- ☒ ☐ ☐ LR 5
- ☒ ☐ ☐ RR 5

Abnormal Wear Pattern of Tires

- ☒ ☐ ☐ LF
- ☒ ☐ ☐ RF
- ☒ ☐ ☐ LR
- ☒ ☐ ☐ RR

Check Brake Linings (measured in millimeters)

- ☒ ☐ ☐ LF 11
- ☒ ☐ ☐ RF 11
- ☒ ☐ ☐ LR 8
- ☒ ☐ ☐ RR 8



CUSTOMER #: 1182570
UNIT# 8PY39513

422882

Jackie Cooper

IMPORTS

INVOICE

14145 NORTH BROADWAY EXTENSION
EDMOND, OK 73013
(405) 755-3600

PAGE 1



BUS:		CELL:		SERVICE ADVISOR: 4740 SAMANTHA R MURLEY			
COLOR	YEAR	MAKE/MODEL	VIN		LICENSE	MILEAGE IN / OUT	TAG
MLBRNRED	08	BMW M3 COUPE	WBSWD93568PY39513			36306/36306	T2619
DEL. DATE	PROD. DATE	WARR. EXP.	PROMISED	PO NO.	RATE	PAYMENT	INV. DATE
31MAR08	01DEC07	30JUN2012	17:00	11MAY18		CASH	11MAY18
R.O. OPENED		READY	OPTIONS: STK:8PY39513 ENG:4.0_Liter				
			TRN:TIREWHEELWARR				

LINE	OPCODE	TECH	TYPE	HOURS	LIST	NET	TOTAL
------	--------	------	------	-------	------	-----	-------

A RECALL: DRIVER AIRBAG
12BMZ10 RECALL
4757 WR (N/C)
1 32-30-6-884-664 AIRBAG MODULE, DRIVER'S
SIDE:889700 (N/C)
36306 SIB 65 04 16 DRIVER'S AIRBAG RECALL PERFORMED ACTION
ACCORDING TO SIB 65 04 16. REPLACED DRIVER'S AIRBAG. (OLD SERIAL #
BBEU31603109, NEW SERIAL # AAYD0BJ0062865)

B Moved to: 422882C Line: A
00BMZ Moved to: 422882C Line: A
15330 REISIG, KYLE LIC#: 5802
CB 0.00 0.00

C Moved to: 422882C Line: B
00BMZ Moved to: 422882C Line: B
15330 REISIG, KYLE LIC#: 5802
CB 0.00 0.00

D Moved to: 422882C Line: C
00BMZ Moved to: 422882C Line: C
15330 REISIG, KYLE LIC#: 5802
CB 0.00 0.00

*** THE FOLLOWING WORK NOT DONE-TRANSFERRED TO RO#422882C ***
B Moved to: 422882C Line: A
C Moved to: 422882C Line: B
D Moved to: 422882C Line: C

[] CASH [] CHECK [] DISCOVER
[] AMEX [] A/R # []
[] VISA/MC
THANK YOU FOR CHOOSING JACKIE COOPER BMW

ON BEHALF OF SERVICING DEALER, I HEREBY CERTIFY THAT THE INFORMATION CONTAINED HEREON IS ACCURATE UNLESS OTHERWISE SHOWN. SERVICES DESCRIBED WERE PERFORMED AT NO CHARGE TO OWNER. THERE WAS NO INDICATION FROM THE APPEARANCE OF THE VEHICLE OR OTHERWISE, THAT ANY PART REPAIRED OR REPLACED UNDER THIS CLAIM HAD BEEN CONNECTED IN ANY WAY WITH ANY ACCIDENT, NEGLIGENCE OR MISUSE. RECORDS SUPPORTING THIS CLAIM ARE AVAILABLE FOR (1) YEAR FROM THE DATE OF PAYMENT NOTIFICATION AT THE SERVICING DEALER FOR INSPECTION BY REPRESENTATIVES OF FORD.	DISCLAIMER OF WARRANTIES Any warranties on the products sold hereby are those made by the manufacturer. The seller, JACKIE COOPER BMW & IMPORTS, hereby expressly disclaims all warranties, either express or implied, including any implied warranty of merchantability or fitness for a particular purpose, and JACKIE COOPER BMW & IMPORTS neither assumes nor authorizes any other person to assume for it any liability in connection with the sale of said products.	DESCRIPTION	TOTALS
	CUSTOMER SIGNATURE	LABOR AMOUNT	0.00
(SIGNED) DEALER, GENERAL MANAGER OR AUTHORIZED PERSON (DATE)		PARTS AMOUNT	0.00
		MISC. DISCOUNT	0.00
		SUBLET AMOUNT	0.00
		MISC. CHARGES	0.00
		TOTAL CHARGES	0.00
			0.00
		SALES TAX	0.00
		PLEASE PAY THIS AMOUNT	0.00

CUSTOMER #: 1182570
UNIT# 8PY39513

422882C

Jackie Cooper

IMPORTS

INVOICE

14145 NORTH BROADWAY EXTENSION
EDMOND, OK 73013
(405) 755-3600

PAGE 1



BUS: CELL: SERVICE ADVISOR: 4740 SAMANTHA R MURLEY

COLOR	YEAR	MAKE/MODEL	VIN	LICENSE	MILEAGE IN / OUT	TAG	
MLBRNRED	08	BMW M3 COUPE	WBSWD93568PY39513		36306/36306	T2619	
DEL. DATE	PROD. DATE	WARR. EXP.	PROMISED	PO NO.	RATE	PAYMENT	INV. DATE
31MAR08	DD01DEC07	30JUN2012	17:00 11MAY18			SCB	11MAY18

R.O. OPENED READY OPTIONS: STK:8PY39513 ENG:4.0_Liter
TRN:TIREWHEELWARR

13:10 11MAY18 13:59 11MAY18

LINE	OPCODE	TECH	TYPE	HOURS	LIST	NET	TOTAL
------	--------	------	------	-------	------	-----	-------

A *OIL AND FILTER

00BMZ01 *OIL AND FILTER

4757 CB

55.00 55.00

1 11-42-7-837-997 SET OIL-FILTER

ELEMENT:114010

34.51 34.51 34.51

10 83-21-2-365-944 BMW M TWINPOWER TURBO

10W-60:832511

15.97 15.97 159.70

1 66-12-6-912-985 BATTERY:669999

5.64 5.64 5.64

36306 OIL AND FILTER CHANGE 0.50 CHANGED OIL AND FILTER. RESET CBS

DATA.

B 13PT. COURTESY VEH INSPECT CHECK AND ADVISE

00BMZ10 13PT. COURTESY VEH INSPECT,CHECK AND
ADVISE

4757 CB

0.00 0.00

36306 INSPECTION PERFORMED INSPECTION

C COURTESY WASH AND VAC

69BMZ02 COURTESY AUTOMATIC WASH AND VAC

29999 CB

0.00 0.00

CUSTOMER PAY SHOP CHARGE FOR REPAIR ORDER

8.00

[] CASH [] CHECK [] DISCOVER
[] AMEX [] A/R # []
[] VISA/MC

THANK YOU FOR CHOOSING JACKIE COOPER BMW

ON BEHALF OF SERVICING DEALER, I HEREBY CERTIFY THAT THE INFORMATION CONTAINED HEREON IS ACCURATE UNLESS OTHERWISE SHOWN. SERVICES DESCRIBED WERE PERFORMED AT NO CHARGE TO OWNER. THERE WAS NO INDICATION FROM THE APPEARANCE OF THE VEHICLE OR OTHERWISE, THAT ANY PART REPAIRED OR REPLACED UNDER THIS CLAIM HAD BEEN CONNECTED IN ANY WAY WITH ANY ACCIDENT, NEGLIGENCE OR MISUSE. RECORDS SUPPORTING THIS CLAIM ARE AVAILABLE FOR (1) YEAR FROM THE DATE OF PAYMENT NOTIFICATION AT THE SERVICING DEALER FOR INSPECTION BY REPRESENTATIVES OF FORD.

DISCLAIMER OF WARRANTIES

Any warranties on the products sold hereby are those made by the manufacturer. The seller, JACKIE COOPER BMW & IMPORTS, hereby expressly disclaims all warranties, either express or implied, including any implied warranty of merchantability or fitness for a particular purpose, and JACKIE COOPER BMW & IMPORTS neither assumes nor authorizes any other person to assume for it any liability in connection with the sale of said products.

CUSTOMER SIGNATURE

DESCRIPTION	TOTALS
LABOR AMOUNT	55.00
PARTS AMOUNT	199.85
MISC. DISCOUNT	0.00
SUBLET AMOUNT	0.00
MISC. CHARGES	8.00
TOTAL CHARGES	262.85
	85.00
SALES TAX	17.41
PLEASE PAY THIS AMOUNT	195.26

(SIGNED) DEALER, GENERAL MANAGER OR AUTHORIZED PERSON (DATE)

CUSTOMER COPY



BMW of Akron
500 W. Exchange Street
Akron, OH 44302
Phone: 330-762-0791
Fax: 330-762-4758

CELL:

MER NO. 302259	ADVISOR BRANDON B	1937	TAG NO. 195R	INVOICE DATE 05/31/19	INVOICE NO. BMCS115232
	LABOR RATE	LICENSE NO.	MILEAGE 39,267	COLOR	STOCK NO. 0
	YEAR / MAKE / MODEL 08/BMW/3 SERIES/			DELIVERY DATE	DELIVERY MILES
	VEHICLE I.D. NO. WBSWD93568PY39513			SELLING DEALER NO.	PRODUCTION DATE
	P.T.E. NO.			P.O. NO.	R.O. DATE 05/31/19
COMMENTS C# 0			E# 0		
					MO: 39268

1 CHARGES

LABOR-----
J# 1 018MZ610 ENGINE OIL SERVICE TECH(S):1946 2042 42.00
ENGINE OIL SERVICE
PERFORMED M OIL SERVICE

PARTS	QTY	FP-NUMBER	DESCRIPTION	UNIT PRICE
	1	11-42-7-837-997	SET OIL-FILTER ELEM	40.58
	9	83-21-2-365-944	BMW M TWINPOWER TUR	14.39
TOTAL - PARTS				170.09

JOB# 1 TOTALS-----
LABOR 42.00
PARTS 170.09

JOB# 1 JOURNAL PREFIX BMCS JOB# 1 TOTAL 212.09

JOB# 2 CHARGES

LABOR-----
J# 2 13BMZB640717 BLOWER MOTOR RECALL TECH(S):1946 2042 WARRANTY
BLOWER MOTOR RECALL
DEFECT IN MANUFACTURING
PERFORMED RECALL SI B64 07 17 BLOWER MOTOR WIRING
REPLACED SHORT HARNESS

PARTS	QTY	FP-NUMBER	DESCRIPTION	UNIT PRICE
	1	61-11-8-716-086	REPLACEMENT CABLE H	
	1	61-11-8-716-086	REPLACEMENT CABLE H	
TOTAL - PARTS				0.00

JOB# 2 TOTALS-----
JOB# 2 JOURNAL PREFIX BMCS JOB# 2 TOTAL 0.00

JOB# 3 CHARGES

LABOR-----
J# 3 41BMZ01 LIGHTING TECH(S):1946 2042 69.98
CUSTOMER STATES THE LEFT/FRONT PARKING LAMP BULB (HALO) IS
INOPERATIVE. PLEASE PROVIDE QUOTE FOR REPLACEMENT.
REPLACED THE LEFT/FRONT PARKING LAMP BULB

PARTS	QTY	FP-NUMBER	DESCRIPTION	UNIT PRICE
	1	07-11-9-906-503	BULB	28.81
TOTAL - PARTS				28.81

JOB# 3 TOTALS-----
LABOR 69.98
PARTS 28.81

JOB# 3 JOURNAL PREFIX BMCS JOB# 3 TOTAL 98.79

JOB# 4 CHARGES

LABOR-----

SERVICE DEPARTMENT HOURS

Monday and Thursday - 7:30am-8pm
T,W,Fri - 7:30am-6pm
Sat 9am-2pm

TERMS: STRICTLY CASH UNLESS
ARRANGEMENTS ARE MADE

"I hereby authorize the repair work hereinafter to be done along with the necessary material and agree that you are not responsible for loss or damage to vehicle or articles left in the vehicle in case of fire, theft, or any other cause beyond your control or for any delays caused by unavailability of parts or delays in parts shipments by the supplier or transporter. I hereby grant you or your employees permission to operate the vehicle herein described on streets, highways, or elsewhere for the purpose of testing and/or inspection. An express mechanic's lien is hereby acknowledged on above vehicle to secure the amount of repairs thereto."

DISCLAIMER OF WARRANTIES

Any warranties on the products sold hereby are those made by the manufacturer. The seller hereby expressly disclaims all warranties either express or implied, including any implied warranty of merchantability or fitness for a particular purpose, and the seller neither assumes nor authorizes any other person to assume for it any liability in connection with the sale of said products. Any limitation contained herein does not apply where prohibited by law.

**NO RETURN ON ELECTRICAL OR
SAFETY ITEMS OR SPECIAL ORDERS.**

X



BMW of Akron
500 W. Exchange Street
Akron, OH 44302
Phone: 330-762-0791
Fax: 330-762-4758

CELL:

CUSTOMER NO.	302259	ADDRESS	BRANDON B	1937	TAG NO.	195R	INVOICE DATE	05/31/19	INVOICE NO.	BMCS115232
		LABOR RATE	LICENSE NO.		MILEAGE	39,267	COLOR	STOCK NO.		0
		YEAR / MAKE / MODEL					DELIVERY DATE	DELIVERY MILES		
		08/BMW/3 SERIES/								
		VEHICLE I.D. NO.					SELLING DEALER NO.	PRODUCTION DATE		
		W B S W D 9 3 5 6 8 P Y 3 9 5 1 3								
		F.T.E. NO.					P.O. NO.	R.O. DATE	05/31/19	
		COMMENTS					E# 0		MO: 39268	
		C# 0								

LABOR-----
J# 4 00BMZMPI MPI TECH(S):1946 2042 0.00
PERFORM A MULTI-POINT VEHICLE INSPECTION AND REPORT FINDINGS
MPI COMPLETED.

JOB# 4 TOTALS-----
JOB# 4 JOURNAL PREFIX BMCS JOB# 4 TOTAL 0.00

JOB# 5 CHARGES-----

LABOR-----
J# 5+71BMZWASH COURTESY WASH & VAC TECH(S):2042 0.00
Added Operation (BRANDONB @ 05/31/2019 09:57)
CUSTOMER APPRECIATION WASH AND VACUUM (\$30.00 VALUE)
CUSTOMER APPRECIATION
PERFORMED CUSTOMER APPRECIATION WASH AND VACUUM

JOB# 5 TOTALS-----
JOB# 5 JOURNAL PREFIX BMCS JOB# 5 TOTAL 0.00

MISC-----CODE-----DESCRIPTION-----CONTROL NO-----
JOB # A SS SHOP SUPPLIES 13.44
TOTAL - MISC 13.44

TOTALS-----
TOTAL LABOR.... 111.98
TOTAL PARTS.... 198.90
TOTAL SUBLET... 0.00
TOTAL G.O.G.... 0.00
TOTAL MISC CHG. 13.44
TOTAL MISC DISC 0.00
TOTAL TAX..... 21.89
TOTAL INVOICE \$ 346.21

SERVICE DEPARTMENT HOURS
Monday and Thursday - 7:30am-8pm
T,W,Fri - 7:30am-6pm
Sat 9am-2pm

TERMS: STRICTLY CASH UNLESS ARRANGEMENTS ARE MADE
"I hereby authorize the repair work hereinafter to be done along with the necessary material and agree that you are not responsible for loss or damage to vehicle or articles left in the vehicle in case of fire, theft, or any other cause beyond your control or for any delays caused by unavailability of parts or delays in parts shipments by the supplier or transporter. I hereby grant you or your employees permission to operate the vehicle herein described on streets, highways, or elsewhere for the purpose of testing and/or inspection. An express mechanic's lien is hereby acknowledged on above vehicle to secure the amount of repairs thereto."

DISCLAIMER OF WARRANTIES
Any warranties on the products sold hereby are those made by the manufacturer. The seller hereby expressly disclaims all warranties either express or implied, including any implied warranty of merchantability or fitness for a particular purpose, and the seller neither assumes nor authorizes any other person to assume for it any liability in connection with the sale of said products. Any limitation contained herein does not apply where prohibited by law.

NO RETURN ON ELECTRICAL OR SAFETY ITEMS OR SPECIAL ORDERS.

X

CUSTOMER SIGNATURE

LMS BMW and Mini Specialists LLC

6381 Chittenden Rd.
Suite F3
Hudson, OH 44236
(330) 650-4028
Fax (330)319-7574

Invoice # 5836

2008 BMW M3 Base

VIN: WBSWD93568PY39513

Engine: V8 4.0L, 3999cc, DOHC, GAS, FI

Trans: MANUAL

License # HLB9820

ODO In:41794 Out: 41796

Color: Red

Mfg. Date: 12/2007

Unit #

Inv Date: 8/05/2020

Service Writer: Floyd Bowen III

Status: Posted

Driver:

PO #

Vehicle Problems	Requests for Service	Services Performed	Qty	Price	Ext
Customer requests that: The vehicle needs a Chassis Lubrication, Oil and Oil Filter maintenance service.					
Labor Service - Lube Oil And Filter Change. Includes: Minor Inspection Of All Fluids, Filters, Brakes, Suspension, Belts and Hoses. 5					18.00
New	83 21 2 365 944	Original 10W60 BMW Full Synthetic Oil	9.00	14.53	130.77
New	11 42 7 837 997	Oil Filter	1.00	18.98	18.98

Recommended Repairs and Services:

- Due 8/07/2020 - Lighting faults in FRM module. All lights are currently working. Cleared faults and monitor for return faults.
- Due 8/07/2020 - The valve cover gasket is starting to seep mildly. Monitor next visit.

Warranty I hereby authorize the repair work listed herein, including sublet work, to be done along with necessary materials. You and your employees may operate the described vehicle for the purposes of testing, inspection or delivery at my risk. An express lien is acknowledged on said vehicle to secure the amount of repairs thereto. You will not be held responsible for loss or damage to vehicle or articles left in vehicle in case of fire, theft, accident or any other cause beyond your control. Customer agrees to pay all collection costs and for attorneys fees in the event that default is made in any payment due. If vehicle is returned to customer without repair service being performed, a diagnostic and handling fee (including reassembly) may be charged. I have read and understand the above and acknowledge receipt of an estimate. X _____ Terms: CASH unless arrangements made prior to authorization. Vehicles left after repair is completed may be subject to a storage fee. X _____ Customer acknowledges receipt of merchandise and services.	Posted 8/07/20 4:02PM A/R Charge 188.03	Invoice Summary Parts 149.75 Labor 18.00 Supply Charge 8.39 Sub Total 176.14 Sales Tax (OH) 11.89
	Discard old parts Original Estimate: 188.03	Total 188.03

LMS BMW and Mini Specialists LLC

6381 Chittenden Rd.
Suite F3
Hudson, OH 44236
(330) 650-4028
Fax (330)319-7574

Invoice # 6656

2008 BMW M3 Base

VIN: WBSWD93568PY39513

Engine: V8 4.0L, 3999cc, DOHC, GAS, FI

Trans: MANUAL

License # HLB9820

ODO In:42445 Out: 42445

Color: Red

Mfg. Date: 12/2007

Unit #

Inv Date: 5/14/2021

Service Writer: Floyd Bowen III

Status: Complete

Driver:

PO #

Vehicle Problems	Requests for Service	Services Performed	Qty	Price	Ext
------------------	----------------------	--------------------	-----	-------	-----

Customer requests that: The vehicle needs a Chassis Lubrication, Oil and Oil Filter maintenance service.

Labor Service - Lube Oil And Filter Change. Includes: Minor Inspection Of All Fluids, Filters, Brakes, Suspension, Belts and Hoses. 9					18.00
New	83 21 2 365 944	Original 10W60 BMW Full Synthetic BMW Oil	9.00	14.53	130.77
New	11 42 7 837 997	Oil Filter	1.00	31.79	31.79
New	07 11 9 904 550	Drain Plug	1.00	2.29	2.29

Customer requests that: The brake fluid is dirty and needs replaced

Labor Service - DOT 4 Brake Fluid Flush - Flush hydraulic braking system 2					90.05
New	81 22 0 142 156	Dot 4 Brake Fluid	2.00	9.95	19.90

Spark plugs possibly due if not performed previously. Check service history and reschedule if not complete.

Labor Service - Replace the spark plugs - Remove necessary components to gain access, Torque new plugs to proper specifications, Road test and check fault codes to confirm repair. 2					275.00
New	4471	Spark Plug	8.00	24.95	199.60

Recommended Repairs and Services:

- Due 8/07/2020 - Lighting faults in FRM module. All lights are currently working. Cleared faults and monitor for return faults.
- Due 8/07/2020 - The valve cover gasket is starting to seep mildly. Monitor next visit.

Vehicle Tire Information

	Left Front	Right Front	Left Rear	Right Rear	Checked By
Tread Depth	5/32"	5/32"	5/32"	5/32"	

Warranty

I hereby authorize the repair work listed herein, including sublet work, to be done along with necessary materials. You and your employees may operate the described vehicle for the purposes of testing, inspection or delivery at my risk. An express lien is acknowledged on said vehicle to secure the amount of repairs thereto. You will not be held responsible for loss or damage to vehicle or articles left in vehicle in case of fire, theft, accident or any other cause beyond your control. Customer agrees to pay all collection costs and/or attorneys fees in the event that default is made in any payment due. If vehicle is returned to customer without repair service being performed, a diagnostic and handling fee (including reassembly) may be charged. I have read and understand the above and acknowledge receipt of an estimate.

☒ Terms: CASH unless arrangements made prior to authorization. Vehicles left after repair is completed may be subject to a storage fee.

☒ Customer acknowledges receipt of merchandise and services

Invoice Summary

Parts	364.45
Labor	383.05
Fluids	19.90
Supply Charge	29.50

Sub Total	796.90
Sales Tax (OH)	53.79



Ohio ECheck
Vehicle Emissions Testing Program

State of Ohio Vehicle Inspection Report

Thank you for doing your part to help clean Ohio's air. Your vehicle emissions test results are shown below. If your vehicle passed, please tear off the bottom portion and submit it with your registration documents. Failed vehicles are required to be repaired and retested. Please save this report with your registration. It may be transferred to a new owner if you sell the vehicle.

TEST FEE

INDIVIDUAL TEST SUMMARY

FINAL RESULT

TAMPERING

EMISSIONS

ON-BOARD DIAGNOSTICS

EVAPORATIVE SYSTEM

OPACITY

PASS

PASS

PASS

PASS

GENERAL INFORMATION

VIN

VEHICLE YEAR

VEHICLE MAKE

DATE

TIME

WBSWD93568PY39513

2008

BMW

14-JUN-2023

17:43:37

INDIVIDUAL TEST RESULTS

READING

UNITS

LIMIT

RESULT

Tampering:

Catalytic Converter

Presence of Gas Cap

PRESENT

PASS

Evaporative System:

Pressurization of Gas Cap

28.20

In H2O

6.00

PASS

MIL Engine Off:

PASS

MIL Engine On:

PASS

DLC Tampering:

PASS

Readiness Status:

PASS

MIL Cmd Status:

PASS

Readiness

Monitors

Misfire:

Complete

Air Sys:

Complete

Fuel:

Complete

AC System:

N/A

Component:

Complete

O2 Sensor:

Complete

Catalyst:

Complete

O2 Heater:

Complete

Heat Cat:

N/A

EGR/VVT:

Complete

Evap Sys:

Complete

For more information on the codes you can visit:
www.obd-codes.com or www.engine-codes.com.
Also, you can ask your mechanic.

RETEST INFORMATION

FOR OFFICIAL USE ONLY

1:PY39513 TM 4 001 02 1

2:14-JUN-2023 17:43:37 O

a:P b:R c:P d:R e:f:P g:R h:P i:j: k: l:P m:P n:P

o:P p:P q:r:

FEE:0.00 TAX:0.00 DIS:0.00 LFE:0.00 CA:0.00 CH:0.00

VO:0.00 I1:86038 I2:86038 I3:06038 CL:8 ET: SR:

GV: DS:4.0 VVfy:7AED RE:9 ML:M3 VT:P TY:LDGV

TR:M DR: TC:N DE: CY:18 RG:07-APR-2023 RID: RCNT:

PL:PY39513 CG:TM EC:N EY: CU:M VCHR#: Cert

Number:C06142023732F

Please detach the certificate below if you are mailing in your registration to the BMV – otherwise, bring this report with you when you register your vehicle.



Ohio ECheck
Vehicle Emissions Testing Program

INSPECTION CERTIFICATE

ID NUMBER

C06142023732F

ODOMETER

43

,000

VIN

WBSWD93568PY39513

EXP. DATE

06/13/2024

*See below

MAKE

BMW

DATE

06/14/2023

YEAR

2008

FINAL RESULT

COMPLIANCE

The E Check test is required every other year, including multi-year registration vehicles. The test is required for odd model years during an odd year and even model years during an even year. Please note the expiration date. Only a passing emissions may be transferred to a new owner before its expiration date.

This certificate can be used for vehicle registration or plate transfer until the above expiration date.



BMW of Westlake

24690 Sperry Drive
Westlake, OH 44145
Phone: 440-887-0000
TOLL FREE: 1-844-GANLEY1
www.bmwofwestlake.com

RETURN/REFUND POLICY: ALL RETURNS MUST BE ACCOMPANIED BY THIS INVOICE AND ARE SUBJECT TO A 20% RESTOCKING CHARGE. RETURNED ITEMS MUST BE IN THE ORIGINAL UNOPENED BOX OR CONTAINER. PLEASE NOTE THAT THE DEALERSHIP WILL NOT ACCEPT RETURNS OR MAKE REFUNDS AFTER 30 DAYS. NO REFUNDS OR RETURNS ON SPECIAL ORDER PARTS OR ELECTRICAL PARTS.

DATE ENTERED	YOUR ORDER NO.	DATE SHIPPED	INVOICE DATE	INVOICE NUMBER
14 JUN 23		14 JUN 23	14 JUN 23	32268

S
O
L
D
T
O

ACCOUNT NO. 1000W

DUPLICATE **PREPAID**

S
H
I
P
T
O

CASH TAX-BMW

PAGE 1 OF 1

SHIP VIA			SLSM.	B/L NO.	TERMS	F.O.B.		
PY39513			DPC		CASH	WESTLAKE OH		
ORD	SHIP	B.O.	PART NUMBER	DESCRIPTION	LIST	NET	AMOUNT	
1	1	0	36-12-2-456-427	M LOGO VA DISPL	32.74	23.00	23.00	
1	1	0	51-21-7-139-710	INTEGRATE SOP	59.43	54.03	54.03	
			*** ABOVE PART IS PREPAID ***					
1	1	0	66-12-9-268-486	RADIO REM SOP	352.00	320.00	320.00	
			*** ABOVE PART IS PREPAID ***					
			*** D U P L I C A T E I N V O I C E ***					
DISCLAIMER OF WARRANTY: ALL PARTS AND ACCESSORIES ARE SOLD BY THE DEALERSHIP AS-IS. ANY WARRANTIES ON THE PARTS OR PRODUCTS DESCRIBED ABOVE ARE THOSE OF THE MANUFACTURER OR DISTRIBUTOR OF THE PARTS OR PRODUCTS. THE DEALERSHIP HEREBY EXPRESSLY DISCLAIMS ALL WARRANTIES, EXPRESS AND IMPLIED, INCLUDING ANY IMPLIED WARRANTIES OF MERCHANTABILITY AND FITNESS FOR A PARTICULAR PURPOSE, WITH RESPECT TO THE SAME. THE DEALERSHIP NEITHER ASSUMES NOR AUTHORIZES ANY OTHER PERSON TO ASSUME FOR IT ANY LIABILITY IN CONNECTION WITH THE SALE OF SAID PARTS OR PRODUCTS. CUSTOMER SHALL NOT BE ENTITLED TO RECOVER FROM THE DEALERSHIP ANY CONSEQUENTIAL DAMAGES, DAMAGES TO PROPERTY, DAMAGES FOR LOSS OF USE, LOSS OF TIME, LOSS OF PROFIT OR INCOME, OR ANY OTHER INCIDENTAL DAMAGES. THIS DISCLAIMER IN NO WAY AFFECTS THE PROVISIONS OF ANY MANUFACTURER OR DISTRIBUTOR WARRANTIES.								
PARTS						397.03		
SUBLET								
FREIGHT						0.00		
SALES TAX						31.76		
TOTAL						\$428.79		

CUSTOMER COPY

DealerCAR 2014 CDK Global, LLC (02/14)

RECEIVED BY

OFFICE COPY

BMW OF WESTLAKE**X**

\$428.79

24690 Sperry Drive
Westlake, OH 44145

Phone: 440-887-0000
TOLL FREE: 1-844-GANLEY1
www.bmwofwestlake.com

RETURN/REFUND POLICY: ALL RETURNS MUST BE ACCOMPANIED BY THIS INVOICE AND ARE SUBJECT TO A 20% RESTOCKING CHARGE. RETURNED ITEMS MUST BE IN THE ORIGINAL UNOPENED BOX OR CONTAINER. PLEASE NOTE THAT THE DEALERSHIP WILL NOT ACCEPT RETURNS OR MAKE REFUNDS AFTER 30 DAYS. NO REFUNDS OR RETURNS ON SPECIAL ORDER PARTS OR ELECTRICAL PARTS.

DATE ENTERED	YOUR ORDER NO.	DATE SHIPPED	INVOICE DATE	INVOICE NUMBER
14 JUN 23		14 JUN 23	14 JUN 23	32268

S
O
L
D
T
O

ACCOUNT NO. 1000W

DUPLICATE **PREPAID**

S
H
I
P
T
O

CASH TAX-BMW

PAGE 1 OF 1

SHIP VIA PY39513		SLSM. DPC	B/L NO.	TERMS CASH	F.O.B. WESTLAKE OH		
ORD	SHIP	B.O.	PART NUMBER	DESCRIPTION	LIST	NET	AMOUNT
1	1	0	36-12-2-456-427	M LOGO VA DISPL	32.74	23.00	23.00
1	1	0	51-21-7-139-710	INTEGRATE SOP	59.43	54.03	54.03
			*** ABOVE PART IS PREPAID ***				
1	1	0	66-12-9-268-486	RADIO REM SOP	352.00	320.00	320.00
			*** ABOVE PART IS PREPAID ***				
			*** D U P L I C A T E I N V O I C E ***				
DISCLAIMER OF WARRANTY: ALL PARTS AND ACCESSORIES ARE SOLD BY THE DEALERSHIP AS-IS. ANY WARRANTIES ON THE PARTS OR PRODUCTS DESCRIBED ABOVE ARE THOSE OF THE MANUFACTURER OR DISTRIBUTOR OF THE PARTS OR PRODUCTS. THE DEALERSHIP HEREBY EXPRESSLY DISCLAIMS ALL WARRANTIES, EXPRESS AND IMPLIED, INCLUDING ANY IMPLIED WARRANTIES OF MERCHANTABILITY AND FITNESS FOR A PARTICULAR PURPOSE, WITH RESPECT TO THE SAME. THE DEALERSHIP NEITHER ASSUMES NOR AUTHORIZES ANY OTHER PERSON TO ASSUME FOR IT ANY LIABILITY IN CONNECTION WITH THE SALE OF SAID PARTS OR PRODUCTS. CUSTOMER SHALL NOT BE ENTITLED TO RECOVER FROM THE DEALERSHIP ANY CONSEQUENTIAL DAMAGES, DAMAGES TO PROPERTY, DAMAGES FOR LOSS OF USE, LOSS OF TIME, LOSS OF PROFIT OR INCOME, OR ANY OTHER INCIDENTAL DAMAGES. THIS DISCLAIMER IN NO WAY AFFECTS THE PROVISIONS OF ANY MANUFACTURER OR DISTRIBUTOR WARRANTIES.							
PARTS						397.03	
SUBLET						0.00	
FREIGHT						31.76	
SALES TAX							
TOTAL						\$428.79	

Screenshot



BMW OF WESTLAKE



**KNOW YOUR
VEHICLE**

matthew povroznik
Service Consultant

noreply@autopoint.com

J. Quinn
Certified Technician

YOUR VEHICLE

Year 2008	Make BMW	Model M3	Engine Type 4.0L V8 DOHC (MFI)
Odometer 43,719	License #		Date 6/19/2023



Original Customer Requests

The following is what you requested we perform or investigate regarding your vehicle:

- ✓ A. VALUE SERVICE**ENGINE OIL SERVICE. REFER TO THE VALUE SERVICE TABLE FOR PRICING
- ✓ B. COMPLIMENTARY MULTIPOINT INSPECTION
- ✓ C. PRE-PURCHASE INSPECTION



Package Results

BMW of Westlake Courtesy MultiPo1nt Inspection

Cautioned Task	Observation	Recommendation	Done
Left rear tire tread depth	Left rear tire tread measures 5/32" (4mm)		
Right rear tire tread depth	Right rear tire tread measures 5/32" (4mm)		

Passed Task	Observation	Recommendation	Done
Fill windshield washer fluid	Found washer fluid level low: Filled to proper level		
Measure rear brake pads	10 mm		
Measure front brake pads	10 mm		
Left front tire tread depth	Left front tire tread measures 8/32" (6mm): Inspect tire next service		
Right front tire tread depth	Right front tire tread measures 8/32" (6mm): Inspect tire next service		
Check and adjust tire pressures	Tire pressure was set to manufacturer specification - Check tire pressures monthly		

Passed Tasks

- | | | |
|---|--|---|
| ✓ Inspect exhaust system for leaks, damage, and loose parts | ✓ Inspect axles, driveshaft and CV joints/boots | ✓ Inspect fuel tank, lines, and connections |
| ✓ Fill windshield washer fluid | ✓ Check power steering fluid level and condition | ✓ Check brake fluid level and condition |
| ✓ Inspect brake light operation | ✓ Inspect reverse light operation | ✓ Inspect taillight, turn signal, side marker, and license plate lights |

- ✓ Inspect taillight, turn signal, and side marker assemblies for cracks and damage
- ✓ Check horn operation
- ✓ Inspect brake system components (Rotors, Calipers, Services etc...)
- ✓ Inspect all hoses and clamps
- ✓ Inspect rear suspension components
- ✓ Inspect steering system for leaks
- ✓ Right front tire tread depth
- ✓ Check hood strut(s)
- ✓ Inspect wiper blades
- ✓ STANDARD SCOPE
- ✓ VEHICLE CHECK SERVICE
- ✓ SPARK PLUG SERVICE
- ✓ Left front rim condition
- ✓ Right rear rim condition
- ✓ Check engine oil level and condition
- ✓ Inspect transmission for leaks
- ✓ Inspect headlight low and high beam operation
- ✓ Measure rear brake pads
- ✓ Inspect instrument cluster warning lamps
- ✓ Inspect steering components
- ✓ Inspect brake system for leaks
- ✓ Inspect sway bar components
- ✓ Check and adjust tire pressures
- ✓ Inspect windshield for cracks, chips and pitting
- ✓ Check engine performance
- ✓ BRAKE FLUID SERVICE
- ✓ OIL SERVICE
- ✓ Inspect halo / angel eye bulbs
- ✓ Right front rim condition
- ✓ Check rear wheel bearings for noise/play
- ✓ Check engine coolant level and condition
- ✓ Inspect cooling system for leaks
- ✓ Inspect wiper and washer operation
- ✓ Measure front brake pads
- ✓ Inspect drive belts and tensioner
- ✓ Inspect front suspension components
- ✓ Inspect fog/driving lights (if equipped)
- ✓ Left front tire tread depth
- ✓ Check power locking system operation
- ✓ Inspect rear differential for leaks
- ✓ Tire recommendations based on overall tire wear and condition
- ✓ MICROFILTER
- ✓ INTAKE SILENCER SERVICE (ENGINE AIR FILTER)
- ✓ Check vehicle for open recalls / service actions
- ✓ Left rear rim condition
- ✓ Check front wheel bearings for noise/play
- ✓ Inspect engine for oil leaks



Recommended Services

Our technicians recommend the following services for your vehicle.

Original Customer Requests	Status	Deferred	Approved
A. VALUE SERVICE**ENGINE OIL SERVICE. REFER TO THE VALUE SERVICE TABLE FOR PRICING			X
B. COMPLIMENTARY MULTIPOINT INSPECTION			X
C. PRE-PURCHASE INSPECTION			X
Subtotal			

CUSTOMER #: 91845

89264



BMW of Westlake

24690 Sperry Drive

Westlake, OH 44145

Phone: 440-887-0000

TOLL FREE: 1-844-GANLEY1

www.bmwofwestlake.com

INVOICE

PAGE 1

BUS:		CELL:		SERVICE ADVISOR: 543 MATTHEW POVROZNIK			
COLOR	YEAR	MAKE/MODEL	VIN	LICENSE	MILEAGE IN / OUT	TAG	
	08	BMW M3 CP	WBSWD93568PY39513		43719/43720	T734R	
DEL. DATE	PROD. DATE	WARR. EXP.	PROMISED	PO NO.	RATE	PAYMENT	INV. DATE
31MAR08 IS			WAIT 19JUN23		0.00	CASH	19JUN23
31MAR08 DL							
R.O. OPENED		READY		OPTIONS: ENG:4.0_Liter			
11:17 19JUN23		12:45 19JUN23					

LINE	OPCODE	TECH	TYPE	HOURS	LIST	NET	TOTAL
------	--------	------	------	-------	------	-----	-------

A VALUE SERVICE**ENGINE OIL SERVICE. REFER TO THE VALUE SERVICE TABLE FOR PRICING

CAUSE: VALUE SERVICE ENGINE OIL SERVICE COMPLETE

0000610V VALUE SERVICE**ENGINE OIL SERVICE. REFER TO THE VALUE SERVICE TABLE FOR PRICING

40082CQBMW		45.86	45.86
9 83-21-5-A2A-FD7 BMW M TWINPOWER TURBO			
10W-60:832511	15.97	12.65	113.85
1 11-42-7-837-997 SET OIL-FILTER			
ELEMENT:114010	32.44	20.24	20.24
PARTS: 134.09	LABOR: 45.86	OTHER: 0.00	TOTAL LINE A: 179.95

complete M value oil service

B COMPLIMENTARY MULTIPOINT INSPECTION

MPI COMPLIMENTARY MULTIPOINT INSPECTION

40082 CBMW		0.00	0.00
PARTS: 0.00	LABOR: 0.00	OTHER: 0.00	TOTAL LINE B: 0.00

C PRE-PURCHASE INSPECTION

PPI PRE-PURCHASE INSPECTION

40082 CBMW		179.95	179.95
PARTS: 0.00	LABOR: 179.95	OTHER: 0.00	TOTAL LINE C: 179.95

presale inspection with detailed MPI, fault read out with print out and comprehensive video of vehicle chassis

ESTIMATE: 358.90 19JUN23 11:17 SA: 543

CONTACT:

WARRANTY DISCLAIMER. ALL PARTS AND ACCESSORIES ARE SOLD AND ALL REPAIRS ARE PROVIDED BY THE DEALERSHIP AS-IS. THE DEALERSHIP HEREBY EXPRESSLY DISCLAIMS ALL WARRANTIES, EXPRESS AND IMPLIED, INCLUDING ANY IMPLIED WARRANTIES OF MERCHANTABILITY AND FITNESS FOR A PARTICULAR PURPOSE, AND NEITHER ASSUMES NOR AUTHORIZES ANY OTHER PERSON TO ASSUME FOR IT ANY LIABILITY IN CONNECTION WITH THE SALE OF PARTS OR PRODUCTS OR THE REPAIR. THE ONLY WARRANTIES ON PARTS AND ACCESSORIES OR REPAIRS ARE THOSE WHICH MAY BE OFFERED BY THE MANUFACTURER OR THE ORIGINAL PARTS DISTRIBUTOR AND ONLY SUCH MANUFACTURER OR DISTRIBUTOR SHALL BE LIABLE FOR PERFORMANCE UNDER SUCH WARRANTIES. CUSTOMER SHALL NOT BE ENTITLED TO RECOVER FROM THE DEALERSHIP ANY CONSEQUENTIAL DAMAGES, DAMAGES TO PROPERTY, DAMAGES FOR LOSS OF USE, LOSS OF TIME, LOSS OF PROFIT OR INCOME, OR ANY OTHER INCIDENTAL DAMAGES.		*SHOP SUPPLY COSTS: We have added a charge equal to 10% of the total labor cost, not to exceed \$45.00, to the Repair Order for shop supplies used in connection with this repair a minimum charge of \$3.00.	DESCRIPTION	TOTALS
By signing below, you acknowledge that you were notified of and authorized the Dealership to perform the services/repairs itemized in this invoice and that you received (or had the opportunity to inspect) any replaced parts as requested by you. The vehicle is being returned to you in exchange for your payment of the Amount Due.		ALL PARTS ARE NEW UNLESS OTHERWISE INDICATED.	LABOR AMOUNT	
			PARTS AMOUNT	
			GAS, OIL, LUBE	
			SUBLET AMOUNT	
			MISC. CHARGES *	
			TOTAL CHARGES	
			LESS DISCOUNT	
DATE	CUSTOMER SIGNATURE		SALES TAX	
			PLEASE PAY THIS AMOUNT	

CUSTOMER #: 91845

89264



BMW of Westlake

24690 Sperry Drive

Westlake, OH 44145

Phone: 440-887-0000

TOLL FREE: 1-844-GANLEY1

www.bmwofwestlake.com

INVOICE

PAGE 2

BUS:		CELL:		SERVICE ADVISOR: 543 MATTHEW POVROZNIK			
COLOR	YEAR	MAKE/MODEL	VIN	LICENSE	MILEAGE IN / OUT	TAG	
	08	BMW M3 CP	WBSWD93568PY39513		43719/43720	T734R	
DEL. DATE	PROD. DATE	WARR. EXP.	PROMISED	PO NO.	RATE	PAYMENT	INV. DATE
31MAR08 IS			WAIT 19JUN23		0.00	CASH	19JUN23
31MAR08 DD							
R.O. OPENED		READY		OPTIONS: ENG:4.0_Liter			
11:17 19JUN23		12:45 19JUN23					

LINE	OPCODE	TECH	TYPE	HOURS	LIST	NET	TOTAL
------	--------	------	------	-------	------	-----	-------

We THANK YOU for your business and hope we can continue to take care of ALL of your future needs.

SATURDAY SERVICE 8:00AM UNTIL 5:00 PM & PARTS COUNTER FROM 8:00AM TILL 3:00PM

Thank you from Jim, Brittaney, Cory & Nate

WARRANTY DISCLAIMER: ALL PARTS AND ACCESSORIES ARE SOLD AND ALL REPAIRS ARE PROVIDED BY THE DEALERSHIP AS-IS. THE DEALERSHIP HEREBY EXPRESSLY DISCLAIMS ALL WARRANTIES, EXPRESS AND IMPLIED, INCLUDING ANY IMPLIED WARRANTIES OF MERCHANTABILITY AND FITNESS FOR A PARTICULAR PURPOSE, AND NEITHER ASSUMES NOR AUTHORIZES ANY OTHER PERSON TO ASSUME FOR IT ANY LIABILITY IN CONNECTION WITH THE SALE OF PARTS OR PRODUCTS OR THE REPAIR. THE ONLY WARRANTIES ON PARTS AND ACCESSORIES OR REPAIRS ARE THOSE WHICH MAY BE OFFERED BY THE MANUFACTURER OR THE ORIGINAL PARTS DISTRIBUTOR AND ONLY SUCH MANUFACTURER OR DISTRIBUTOR SHALL BE LIABLE FOR PERFORMANCE UNDER SUCH WARRANTIES. CUSTOMER SHALL NOT BE ENTITLED TO RECOVER FROM THE DEALERSHIP ANY CONSEQUENTIAL DAMAGES, DAMAGES TO PROPERTY, DAMAGES FOR LOSS OF USE, LOSS OF TIME, LOSS OF PROFIT OR INCOME, OR ANY OTHER INCIDENTAL DAMAGES.

By signing below, you acknowledge that you were notified of and authorized the Dealership to perform the services/repairs itemized in this invoice and that you received (or had the opportunity to inspect) any replaced parts as requested by you. The vehicle is being returned to you in exchange for your payment of the Amount Due.

DATE CUSTOMER SIGNATURE

***SHOP SUPPLY COSTS:**

We have added a charge equal to 10% of the total labor cost, not to exceed \$45.00, to the Repair Order for shop supplies used in connection with this repair a minimum charge of \$3.00.

ALL PARTS ARE NEW UNLESS OTHERWISE INDICATED.

DESCRIPTION	TOTALS
LABOR AMOUNT	225.81
PARTS AMOUNT	134.09
GAS, OIL, LUBE	0.00
SUBLET AMOUNT	0.00
MISC. CHARGES *	4.59
TOTAL CHARGES	364.49
LESS DISCOUNT	0.00
SALES TAX	29.17
PLEASE PAY THIS AMOUNT	393.66